

Patient report

Bio-Rad DATE: 11/03/2019
D-10 TIME: 04:08 PM
S/N: #DC2K755917 Software version: 4.30-2
Sample ID: 10494103
Injection date 11/03/2019 03:29 PM
Injection #: 16 Method: HbA1c
Rack #: --- Rack position: 3

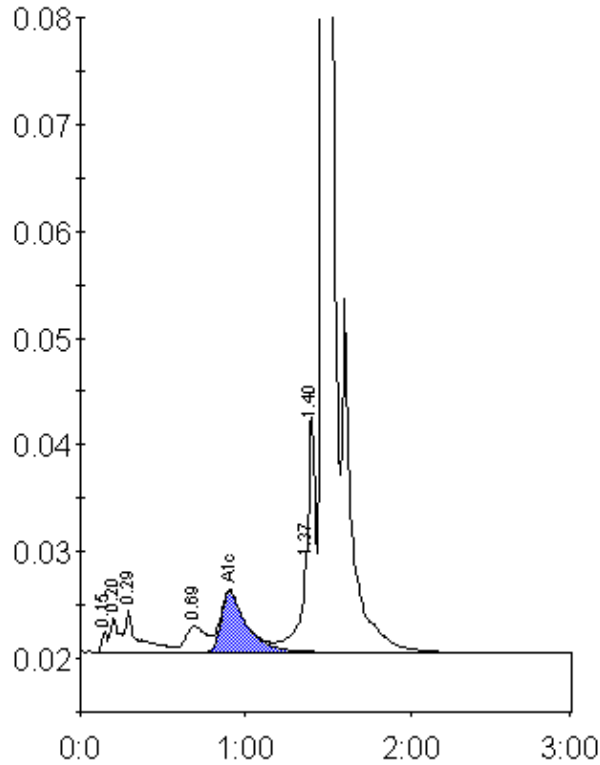

Peak table - ID: 10494103

| Peak | R.time | Height | Area | Area % |
|-------------|--------|--------|---------|--------|
| Unknown | 0.15 | 1970 | 4522 | 0.3 |
| A1a | 0.20 | 3245 | 11467 | 0.7 |
| A1b | 0.29 | 3995 | 21992 | 1.3 |
| LA1c/CHb-1 | 0.69 | 2394 | 21123 | 1.2 |
| A1c | 0.90 | 5672 | 60953 | 5.2 |
| P3 | 1.37 | 8319 | 33123 | 1.9 |
| Unknown | 1.40 | 22234 | 56218 | 3.2 |
| A0 | 1.47 | 493162 | 1535178 | 88.0 |
| Total Area: | | | 1744576 | |

| | |
|----------------|-----|
| Concentration: | % |
| A1c | 5.2 |